



2008
Annual Report

Introduction

The 2008 annual report catalogues the activities of the Millsboro Police Department. The Millsboro Police Department is currently seeking accreditation with the Commission on Accreditation of Law Enforcement Agencies (C.A.L.E.A). The Millsboro Police Department has scheduled an on-site with C.A.L.E.A, and if accreditation is achieved, the Department will join a select few agencies that have earned this prestigious award.

Documented within this report one will find agency statistics on enforcement statistics, public safety services, and other items of interest related to our Police Department.

Table of Contents

Introduction

Enforcement Section Organization4-5

Personnel:

- New Hires7
- Promotions7
- New Assignments7
- Retirements7
- Awards7
- Internal Affairs Stats 8

Training9-10

Special Projects11-12

Reports/Complaints13-16

Traffic Arrests17-19

Traffic Accidents20-24

Criminal Arrests25-27

Citizen Survey Results.....28-31

Enforcement Section Organizational Chart

Enforcement Section Organizational Chart

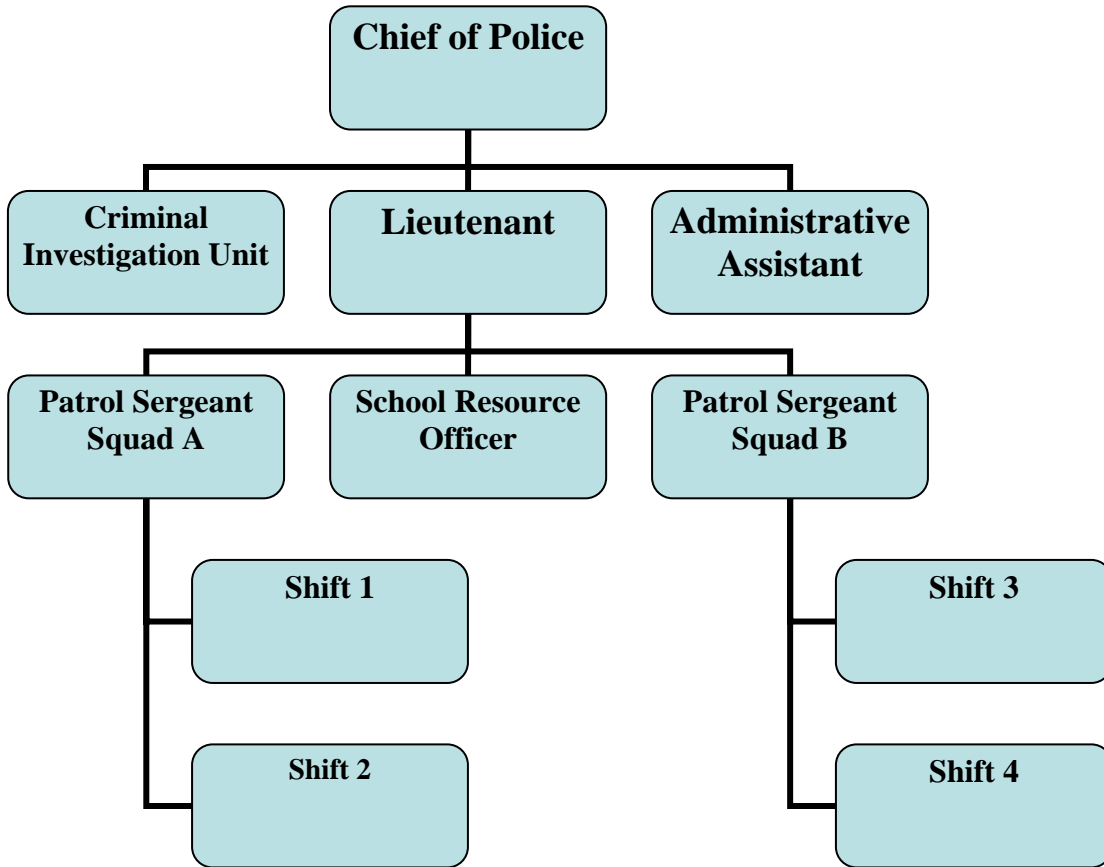

Personnel

New Hires

There were two news hires for 2008. David Moyer was hired in April 2008. Moyer graduated from the Delaware State Police Academy in July of 2008. Evan Rogers was hired in November of 2008, and he is currently attending the academy, and expected to graduate in March 2009.

Promotions

There were no promotions this year.

New Assignments

In 2008, Cpl. Robert Legates was transferred from the Detective position, and he is currently holding the position of acting Sergeant of “A” Shift. In the October of 2008, Cpl. Barry Wheatley replaced Cpl. Legates in the Criminal Investigation Unit as acting Detective.

In September of 2008, Pfc. Berrios returned to the Millsboro Middle School as acting School Resource Officer. Pfc. Berrios has been assigned to the SRO program and also the community resource Officer.

Retirements

There were no retirements in 2008.

Awards

In March of 2008, Cpl. Barry Wheatley received a Life Saving Award, for his actions in saving a drowning victim in Ingrams Pond.

In October of 2008, Lt. Brian K. Calloway was awarded Delaware Municipal Officer of the Year, from the Delaware League of Local Governments.

Millsboro Police Department

Internal Affairs Summary Report

Report Period: 01/01/2008 to 12/31/08

Cases Pending from 2007:	0
Cases received from 2008:	1
Cases Changed to Lesser Charges:	0
Dispositions - Sustained (Criminal):	0
Sustained (Non-Criminal):	1
Not Sustained:	0
Exonerated:	0
Unfounded:	0
Dropped:	0
Policy Dropped:	0
Cases Pending at the end of 2008:	0

Training

During the year of 2008 Millsboro Officers attended training courses ranging from small group in-service training to out of state specialized training courses. All Millsboro Officers were able to receive the amount of training needed to maintain their police certification.

Training Course Attended by Millsboro Officers in 2008

Human Factor (Accident Reconstruction)
Response to an Active Shooter (In-Service)
Basic Firearms Instructor Recertification
Field Training Officer Course
Child Booster seat Training
Applied Physics for Collision Reconstruction
Commission's Course of Instruction (CALEA)
Mobile Vision Training (In-Service)
Background Investigators Course
Major Case Management Course
Motorcycle Crash Reconstruction Course
Stop Stick Device Training (In-Service)
Crisis Intervention and Hostage Negotiations
Problem Oriented Policing Techniques
Domestic Related Homicides Law Enforcement Training
Each Agency Employee A Recruiter
Youth Crimes
Internal Affairs Investigations
Traffic Occupant Protection Strategies Training
Auto Theft Investigations
Basic Police Motorcycle Operator Course
Search Warrants as an Investigative Tool
Crime Scene
Departmental Firearms Recertification (In-Service)
M26 Advanced Taser & Taser X-26 Instructor Certification
Basic Criminal Investigator's Course
Officer Involved Shooting Overview
Certified Examiners Course
Pedophile Investigations
Police Management Fundamentals
Officer Survival
Officer Involved Shooting – Use of Deadly Force
Crime Scene II
Fraud Investigations
Drug Investigations
Ground Fighting

Special Projects

Special Enforcement Functions

In 2008, The Millsboro Police Department participated in several various special duty assignments. These special enforcement assignments varied from Seat belt Enforcement (Click it or Ticket), Special Traffic Enforcement (School Bus Safety Enforcement), D.U.I saturation patrols, and check points. The following is a list of arrests from these special duty assignments

1. Seat Belt Tickets Issued – 99
2. Booster Seat Tickets Issued - 7
3. D.U.I Check Point Arrests – 5
3. D.U.I. Saturation Patrol Arrests – 0

Community Service Projects

In 2008, the Millsboro Police Department and the Millsboro Chamber of Commerce participated in a Halloween Night Out. During this event the Millsboro Police Department and the Chamber of Commerce handed out candy, refreshments, children bicycle helmets, and public safety information. Approx. 300 people attended this event.

In 2009, the Millsboro Police Department anticipates on having our fourth Citizen Police Academy. This program is designed to inform community members on the function of a Police Department.

Reports/Complaints 2007 -2008

Reports/Complaints 2007 -2008

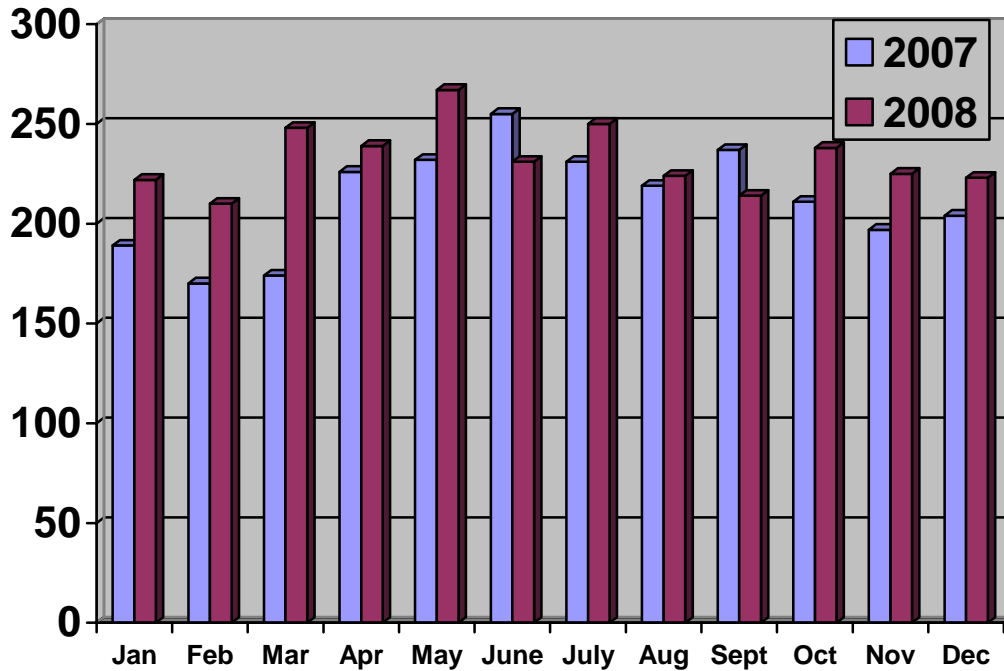

Report / Complaint Totals

1. 2545 – Total Complaints 2007
2. 2791 – Total Complaints 2008

2007 Complaints/ Reports

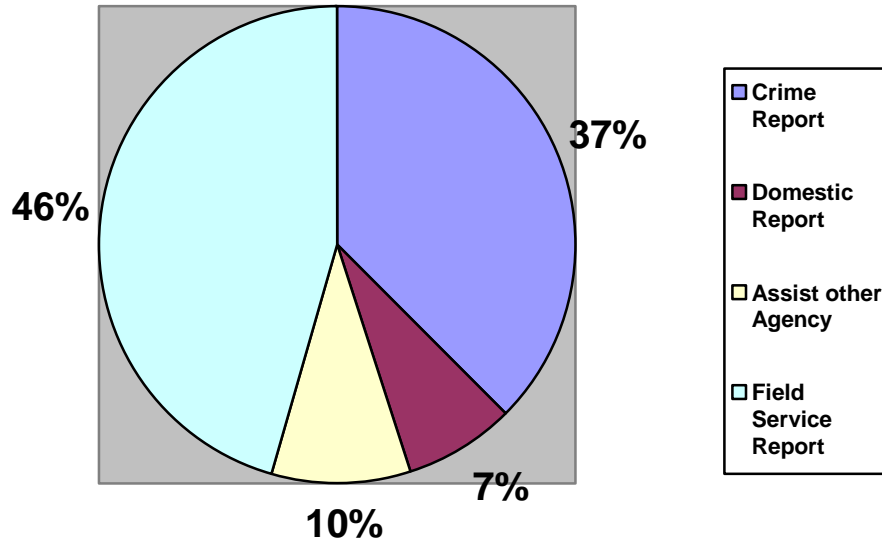

2008 Complaints/ Reports

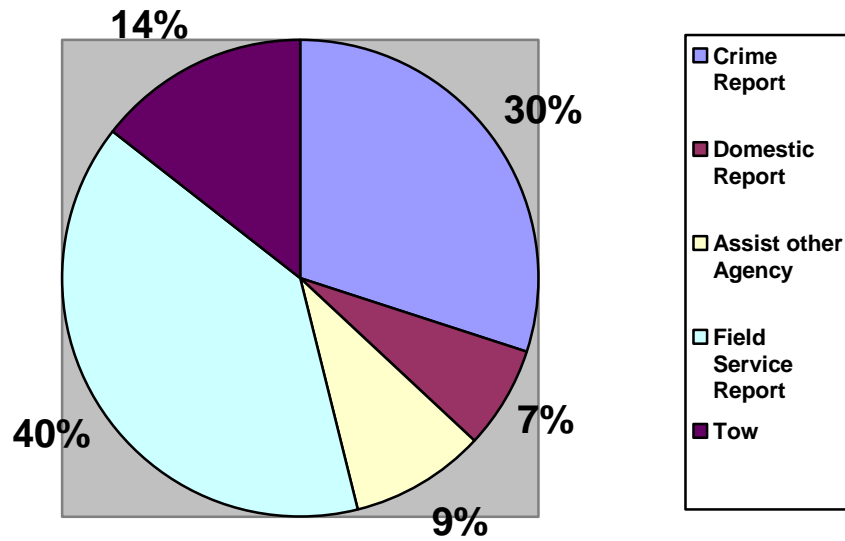

2008 Annual Report

2008 DEPARTMENT TOTALS BY MONTH																						
MONTH	SHIFTS	COM.	C/R	DIR	A.O.A.	CFS	FSR	TRF	SPEED	DMV	S.D.	L&R	OTH.	DUI	WRN	ARR	29P	TOW	ACC	PC	BC	MILE
JANUARY	126	222	67	15	24	158	74	434	119	43	21	168	77	7	0	73	20	36	17	71	33	5897
FEBRUARY	114	210	59	11	24	156	71	452	86	54	13	207	92	7	5	81	23	33	16	96	37	5936
MARCH	118	248	66	15	22	199	103	512	18	45	65	213	172	5	1	68	24	33	15	96	41	6114
APRIL	110	239	68	18	28	136	93	292	41	42	25	118	58	8	0	134	18	35	16	118	39	5326
MAY	132	267	77	15	19	147	116	472	97	36	132	132	74	9	0	44	27	38	17	128	46	5823
JUNE	109	231	75	12	24	93	72	412	133	33	45	123	65	6	51	79	19	34	19	105	24	4554
JULY	104	250	66	19	24	126	99	386	124	33	55	107	59	9	64	84	14	34	24	115	31	4843
AUGUST	98	224	65	14	23	156	93	274	72	27	41	91	46	7	76	60	14	28	23	94	32	5179
SEPTEMBER	120	214	57	18	20	156	89	254	57	45	0	98	48	2	58	39	24	26	20	106	53	5466
OCTOBER	138	238	83	19	13	134	84	300	80	36	3	97	75	7	79	82	34	30	20	103	27	5547
NOVEMBER	124	225	64	12	21	95	98	364	122	35	2	111	85	5	59	61	18	32	14	81	30	5524
DECEMBER	120	223	74	16	8	102	86	291	105	25	1	100	49	10	39	59	21	35	16	60	23	5099
TOTALS	1413	2791	821	184	250	1658	1078	4443	1054	454	403	1565	900	82	432	864	256	394	217	1173	416	65308

C/R - Crime Reports
 DIR- Domestic Incident Reports

 A.O.A - Assist Other Agency
 CFS- Calls For Service
 FSR- Field Service Report

TRF- Traffic
 DMV- Dangerous Moving Violations

 S.D.- Special Duty Violations
 L&R- License & Registration Violations
 Oth. - Other Types Of Violations

WRN- Warnings
 ARR- Criminal Arrests

 29P - Local Fugitives
 Tow- Towed Vehicles
 ACC- Traffic Accidents

PC- Property Checks
 BC- Business Checks
 Mile- Mileage of Patrol Vehicles

Traffic Arrests 2007 – 2008

Traffic Arrests 2007 – 2008

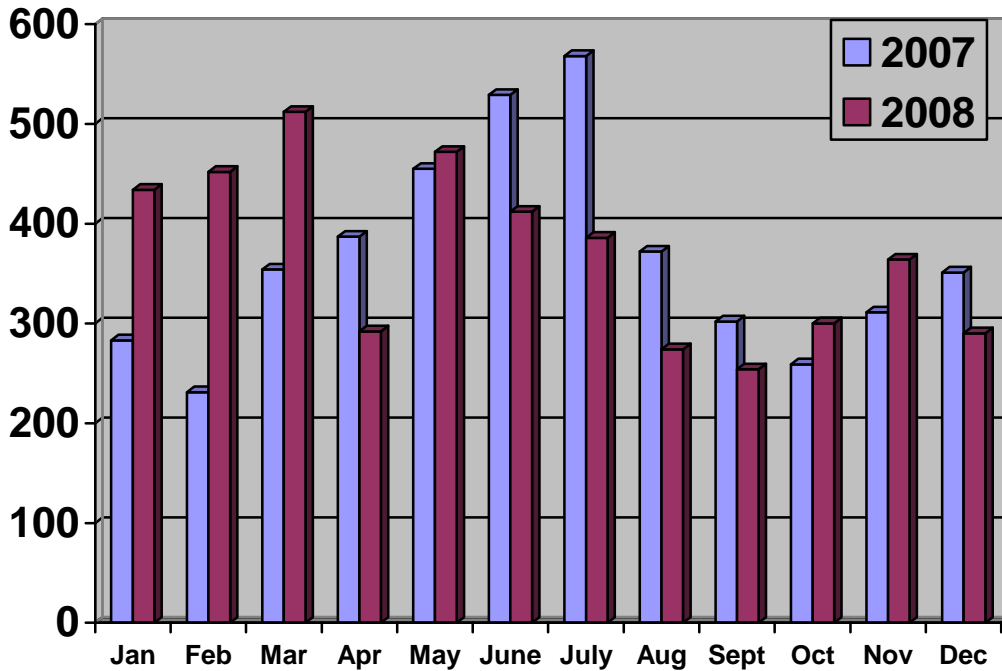

Traffic Arrest Totals 2007 -2008

4402 – Traffic Arrests 2007

4442 – Traffic Arrests 2008

2008 Annual Report

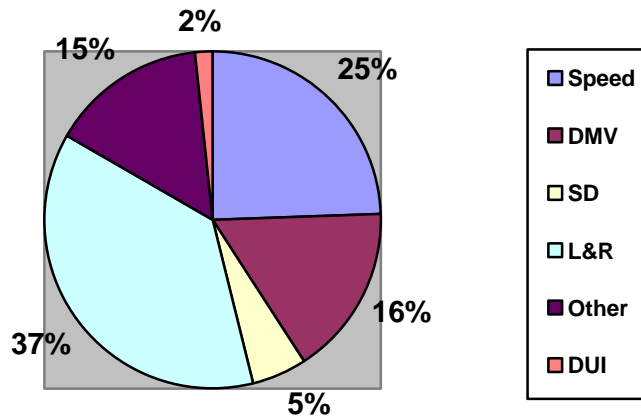

2007 Traffic Arrests

1. Speed Arrests **25%**
2. Dangerous Moving Violations - **16 %**
3. Special Duty Traffic Arrests - **5 %**
4. License and Registration Arrest – **37%**
5. Other traffic Arrests (Seatbelts etc)– **15 %**
6. Driving under the Influence – **2 %**

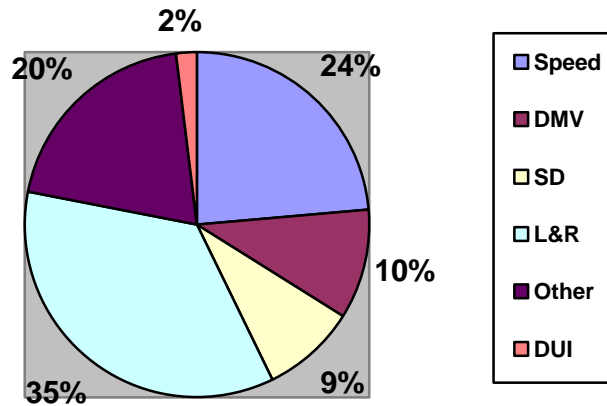

2008 Traffic Arrests

1. Speed Arrests **23%**
2. Dangerous Moving Violations - **10 %**
3. Special Duty Traffic Arrests - **9 %**
4. License and Registration Arrest – **36%**
5. Other traffic Arrests (Seatbelts etc)– **20 %**
6. Driving under the Influence – **2 %**

Traffic Accidents 2007 – 2008

Traffic Accidents 2007 – 2008

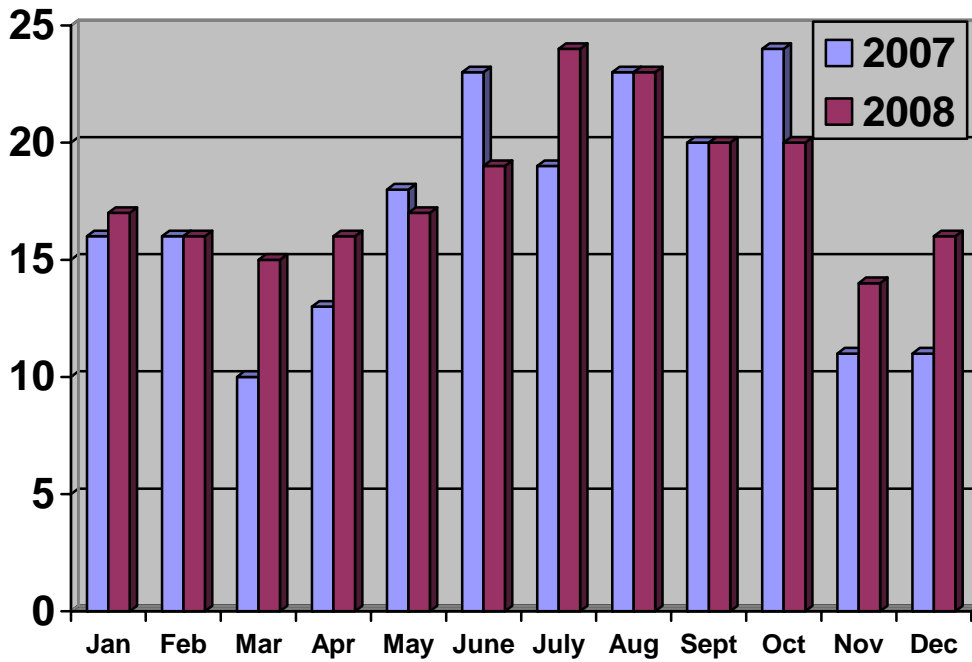

Accident Totals

1. **217** - Total Accidents 2008
2. **204** - Total Accidents 2007

No Fatal Accidents reported in 2007-2008

Traffic Accidents 2008

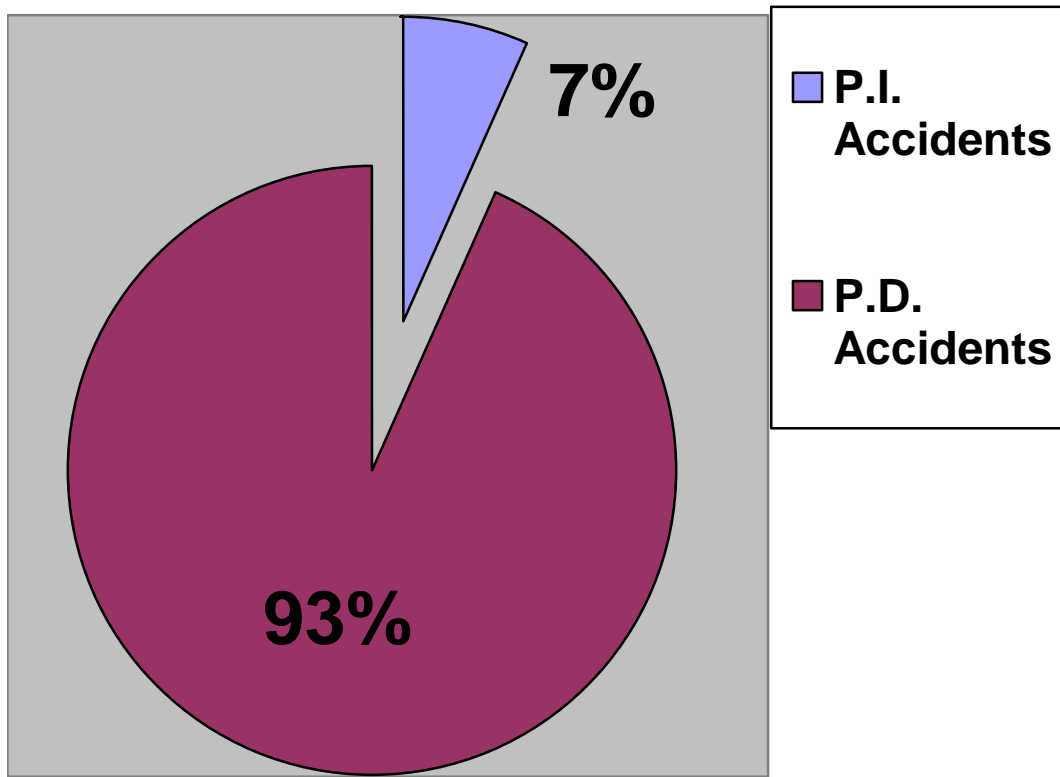

Accident Totals 2008

1. 217 - Total Accidents 2008
 - a. 203 Property Damage Accidents
 - b. 14 - Personal Injury Accidents
 - c. 0 – Fatal Accidents

2008 Annual Report

2008 Accident Locations

200 Sussex Alley	1	State St. / Adkins St.	1
202 Irons Ave.	1	State St. / Ellis St.	1
222 Railroad Ave.	1	State St. / Godwin St.	1
223 Morris St.	1	State St. / Sussex Alley	1
310 Magnolia Meadows	1	State St. / Washington St.	4
Catlins Way	1	US 113	1
Delaware Ave. / Laurel Rd.	1	US 113 / Delaware Ave.	8
Delaware Ave. / Radish Rd.	1	US 113 / Dickerson Rd.	1
Houston St.	1	US 113 / First St.	3
Laurel Rd.	2	US 113 / Food Lion Crossover	2
Main St.	5	US 113 / Laurel Rd.	3
Main St. / Church St.	2	US 113 / Monroe St.	3
Main St. / Emings PK Lot	1	US 113 / Oak Dr.	1
Main St. / Monroe St.	3	US 113 / Old Landing Rd.	17
Main St. / PNC Bank	1	US 113 / Radish Rd.	3
Main St. / Railroad Ave.	6	US 113 / Second St.	2
Main St. / State St.	1	US 113 / SR 24	34
Mitchell St.	1	US 113 / State St.	1
Monroe St. / Houston	2	US 113 / Washington St.	4
Morris St. / Church St.	2	US 113 / Wawa	1
Old Landing Rd / Mitchell St.	2	US 113 / Wharton	2
Old Landing Rd.	1	Washington St.	3
Old Landing Rd. / Division St.	1	Washington St. / Dodd St.	1
Old Landing Rd. / State St.	2	Washington St. / Green Valley	1
Old Landing Rd. / Union St.	1	Washington St. / Monroe St.	1
SR 24 / Delaware Ave.	1	Washington St. / Railroad Ave.	1
SR 24 / Jersey Rd.	1	Washington St. / Rite Aid	1
State St / Morris St.	1	Washington St. / Sussex Alley	1
State St.	6	Wharton St.	1

Red 11 or more Accidents

Orange 5-10 Accidents

Green 1-4

2008 Annual Report

Parking Lot Accidents		
Altantic Shores PK Lot	1	
AutoZone PK Lot	2	
BJ's PK Lot	1	
Bodies PK Lot	1	
Brandywine Apts. PK Lot	1	
Country Kitchen PK Lot	1	
Delaware National Bank PK Lot	1	
Eastside Car Wash PK Lot	1	
Food Lion PK Lot	5	
Georgia House PK Lot	1	Red 11 or more Accidents
H & R Block PK Lot	1	
Happy Harry's PK Lot	4	Orange 5-10 Accidents
Lowe's PK Lot	1	
McDonalds PK Lot	4	Green 1-4
Mid Sussex Center PK Lot	1	
Mill Pond Plaza	5	
Millsboro Bowling Lanes	1	
Millsboro Buffet PK Lot	1	
Millsboro Middle PK Lot	1	
Millsboro Town Center	1	
Municipal PK Lot	1	
Payless PK Lot	1	
PNC Bank PK Lot	1	
Roses PK Lot	3	
Royce Mini Mall	1	
Schering Plough PK Lot	1	
Wawa PK Lot	8	

Criminal Arrests 2007-2008

Criminal Arrests 2007-2008

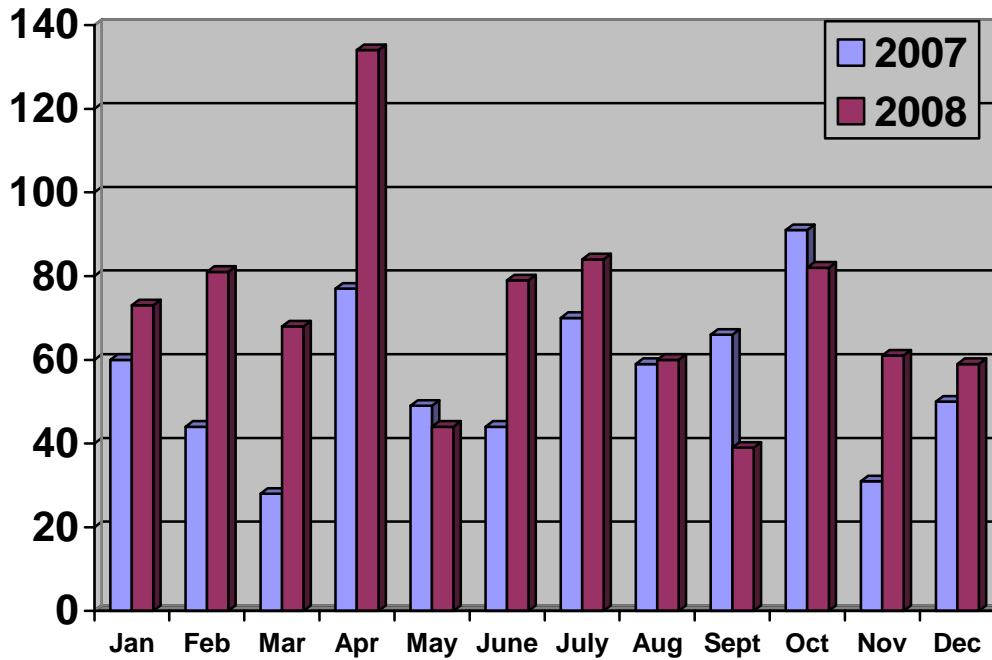

Criminal Arrest Totals

2007 – Total Criminal Arrests – 669

2008 – Total Criminal Arrests - 864

Criminal Arrests 2008

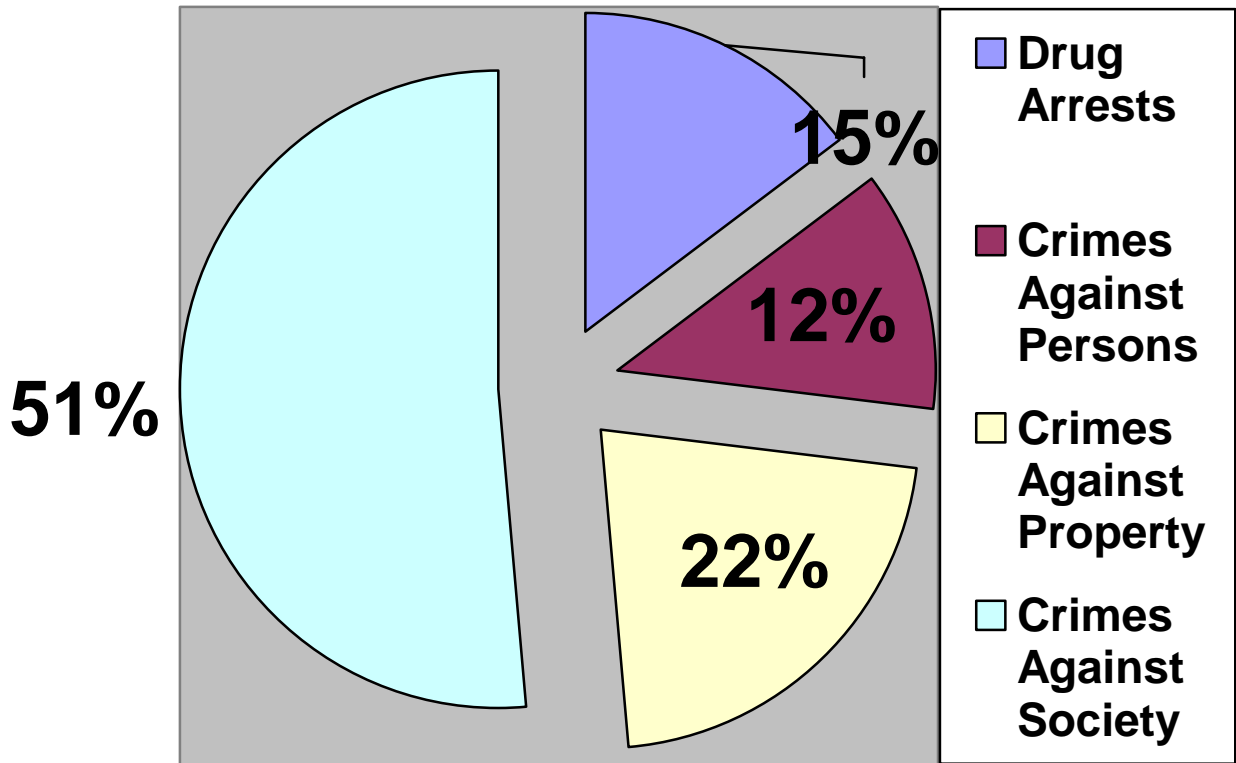

Citizen Survey Results 2008

The Citizen Survey is a list of questions designed to compile information on community perceptions of the Department and its Officers. These questions are found on the Department's web site at www.millsboropd.com. . Once a survey is completed, it is then sent to Lt. Brian K. Calloway who compiles all information, and a quarterly report is given to the Chief of Police with the results of completed surveys. This survey has been posted on the Departmental web site since June of 2008. This section of the annual report lists the questions which are on the survey, and it also lists the answers given.

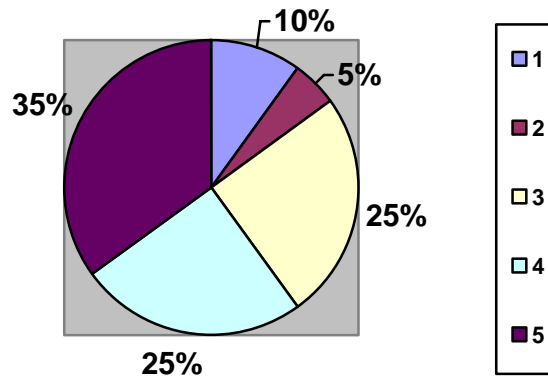

1. How would you rate your experience with the Millsboro Police Department's overall performance?

- 5- Very Professional (35%)
- 4 – Above Average (25%)
- 3 – Average (25%)
- 2- Below Average (5%)
- 1- Very Poor (10%)

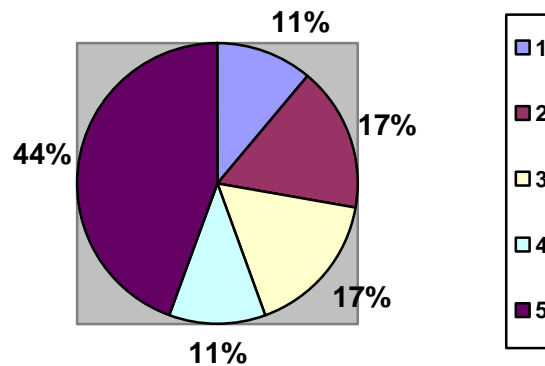

2. How would you rate the overall competence of Officers within the Millsboro Police Department?

- 5- Very Professional (44 %)
- 4 – Above Average (11%)
- 3 – Average (17 %)
- 2- Below Average (17 %)
- 1- Very Poor (11%)

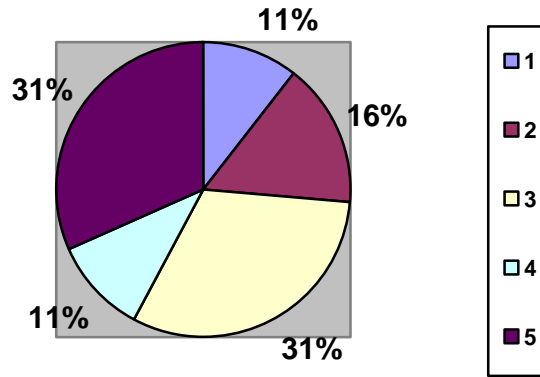

3. How would you rate citizen's perception of attitudes and behavior of the Millsboro Police Department Officers?

- 5- Very Professional (31%)
- 4 – Above Average (11%)
- 3 – Average (31%)
- 2- Below Average (16%)
- 1- Very Poor (11%)

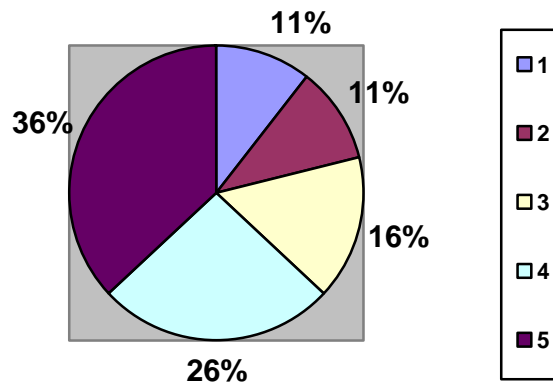

4. How would you rate community concern over safety and security within the Millsboro Police Department service area?

- 5- Very Safe and Professional (36%)
- 4 – Above Average (26%)
- 3 – Average (16%)
- 2- Below Average (11%)
- 1- Very Poor (11%)

Results of 19 Surveys completed from June of 2008